

TEST REPORT

Company: Numo Manufacturing
 Recipient: Rebecca Williams
 Recipient Email: rwilliams@numomfg.com
 cc to Email: -

Test Report # 16H-01189
 Date of Issue: March 23, 2016
 Pages: Page 1 of 7
 Date Received: March 17, 2016

SAMPLE INFORMATION:

Description:	Grey Vinyl Liner	Purchase Order Number:	-
Assortment:	-	Toy Co./Agency:	-
SKU/style No.:	-	Country of Origin:	China
Factory/Supplier/Vendor:	Numo Manufacturing	Labeled Age Grade:	-
Country of Distribution:	-	Recommended Age Grade:	-
Quantity Submitted:	1 pc	Tested Age Grade:	-
Testing Period:	03/17/2016 – 03/23/2016		

OVERALL RESULT:

PASS

At the request of the client, the following tests were conducted:

CONCLUSION	TEST(S) CONDUCTED
PASS	CPSIA Section 101, Total Lead in Substrate Materials
PASS	Client's Requirement, Total Cadmium in Substrate Materials
PASS	CPSIA Section 108, Phthalates – Mouthable (DBP, BBP, DEHP, DnOP, DINP, DIDP)
PASS	California Proposition 65, Phthalates (DBP, BBP, DEHP, DINP, DIDP, DnHP)

ANSECO GROUP (HK) LIMITED



Vincent Chow Wai Kit
 Manager, Chemical Laboratory

The above test(s) is/are accredited under the laboratory's ISO/IEC 17025 accreditation issued by the ANSI-ASQ National Accreditation Board (ANAB) according to certificate and scope of accreditation (Certificate # AT-1500.) Test(s) marked with '#' is/are not covered under the scope of accreditation. The test result(s) and conclusion(s) in this report relate to the sample(s) tested as described herein. This test report may not be reproduced in whole or in part, without written approval of ANSECO Group (HK) Limited.

ANAB is recognized by ILAC, APLAC and IAAC as a signatory of multilateral recognition arrangements that facilitate acceptance of test internationally.

TEST REPORT

Company: Numo Manufacturing
 Recipient: Rebecca Williams
 Recipient Email: rwilliams@numomfg.com
 cc to Email: -

Test Report # 16H-01189
 Date of Issue: March 23, 2016
 Pages: Page 2 of 7
 Date Received: March 17, 2016

DETAILED RESULTS:

CPSIA Section 101, Total Lead in Substrate Materials

Analysis performed by Inductively Coupled Plasma-Optical Emission Spectrometry to determine compliance with the above referenced regulation.

[Referenced Test Method: CPSC-CH-E1001-08.2 (Metal) and/or CPSC-CH-E1002-08.2 (Non-Metal)]

Specimen No.	1	---	---	---	---	Limit Total (ppm)
Test Item	Result (ppm)	Result (ppm)	Result (ppm)	Result (ppm)	Result (ppm)	
Total Pb	ND	---	---	---	---	100
Conclusion	PASS	---	---	---	---	

Note:

Pb = Lead

ppm (Parts per million) = mg/kg (Milligrams per kilogram)

LT = Less than

ND = Not detected (Reporting Limit = 20 ppm)

Composite results are based on specimen of least mass resulting in highest potential concentration.

The above test(s) is/are accredited under the laboratory's ISO/IEC 17025 accreditation issued by the ANSI-ASQ National Accreditation Board (ANAB) according to certificate and scope of accreditation (Certificate # AT-1500.) Test(s) marked with '#' is/are not covered under the scope of accreditation.

The test result(s) and conclusion(s) in this report relate to the sample(s) tested as described herein.

This test report may not be reproduced in whole or in part, without written approval of ANSECO Group (HK) Limited.

ANAB is recognized by ILAC, APLAC and IAAC as a signatory of multilateral recognition arrangements that facilitate acceptance of test internationally.

TEST REPORT

Company: Numo Manufacturing
 Recipient: Rebecca Williams
 Recipient Email: rwilliams@numomfg.com
 cc to Email: -

Test Report # 16H-01189
 Date of Issue: March 23, 2016
 Pages: Page 3 of 7
 Date Received: March 17, 2016

DETAILED RESULTS:

Client's Requirement, Total Cadmium in Substrate Materials

Analysis performed by Inductively Coupled Plasma-Optical Emission Spectrometry to determine compliance with the above referenced specification. [Referenced Test Method: ASTM F963-11 Clause 8.3.1]

Specimen No.	1	---	---	---	---	Limit Total (ppm)
Test Item	Result (ppm)	Result (ppm)	Result (ppm)	Result (ppm)	Result (ppm)	
Total Cd	ND	---	---	---	---	40
Conclusion	PASS	---	---	---	---	

Note:

Cd = Cadmium

ppm (Parts per million) = mg/kg (Milligrams per kilogram)

LT = Less than

ND = Not detected (Reporting Limit = 20 ppm)

Composite results are based on specimen of least mass resulting in highest potential concentration.

The above test(s) is/are accredited under the laboratory's ISO/IEC 17025 accreditation issued by the ANSI-ASQ National Accreditation Board (ANAB) according to certificate and scope of accreditation (Certificate # AT-1500.) Test(s) marked with '#' is/are not covered under the scope of accreditation.

The test result(s) and conclusion(s) in this report relate to the sample(s) tested as described herein.

This test report may not be reproduced in whole or in part, without written approval of ANSECO Group (HK) Limited.

ANAB is recognized by ILAC, APLAC and IAAC as a signatory of multilateral recognition arrangements that facilitate acceptance of test internationally.

TEST REPORT

Company: Numo Manufacturing
 Recipient: Rebecca Williams
 Recipient Email: rwilliams@numomfg.com
 cc to Email: -

Test Report # 16H-01189
 Date of Issue: March 23, 2016
 Pages: Page 4 of 7
 Date Received: March 17, 2016

DETAILED RESULTS:

CPSIA Section 108, Phthalates – Mouthable (DBP, BBP, DEHP, DnOP, DINP, DIDP)

Analysis performed by Gas Chromatography/Mass Spectrometry to determine compliance with the above referenced regulation. [Referenced Test Method: CPSC-CH-C1001-09.3]

Specimen No.	1	---	---	---	---	Limit (ppm)
Test Item	Result (ppm)	Result (ppm)	Result (ppm)	Result (ppm)	Result (ppm)	
DBP	ND	---	---	---	---	1000
BBP	ND	---	---	---	---	1000
DEHP	ND	---	---	---	---	1000
DnOP	ND	---	---	---	---	1000
DINP	ND	---	---	---	---	1000
DIDP	ND	---	---	---	---	1000
Conclusion	PASS	---	---	---	---	

Note:

DBP = Dibutyl phthalate; BBP = Benzyl butyl phthalate; DEHP = Di-(2-ethylhexyl) phthalate;
 DnOP = Di-n-octyl phthalate; DINP = Diisononyl phthalate; DIDP = Diisodecyl phthalate
 ppm (Parts per million) = mg/kg (Milligrams per kilogram) = 0.0001 % w/w (Percent by weight)
 LT = Less than

ND = Not detected (Reporting Limit = 120 ppm)

Composite results are based on specimen of least mass resulting in highest potential concentration.

The above test(s) is/are accredited under the laboratory's ISO/IEC 17025 accreditation issued by the ANSI-ASQ National Accreditation Board (ANAB) according to certificate and scope of accreditation (Certificate # AT-1500.) Test(s) marked with '#' is/are not covered under the scope of accreditation.

The test result(s) and conclusion(s) in this report relate to the sample(s) tested as described herein.

This test report may not be reproduced in whole or in part, without written approval of ANSECO Group (HK) Limited.

ANAB is recognized by ILAC, APLAC and IAAC as a signatory of multilateral recognition arrangements that facilitate acceptance of test internationally.

TEST REPORT

Company: Numo Manufacturing
 Recipient: Rebecca Williams
 Recipient Email: rwilliams@numomfg.com
 cc to Email: -

Test Report # 16H-01189
 Date of Issue: March 23, 2016
 Pages: Page 5 of 7
 Date Received: March 17, 2016

DETAILED RESULTS:

California Proposition 65, Phthalates (DBP, BBP, DEHP, DINP, DIDP, DnHP)

Analysis performed by Gas Chromatography/Mass Spectrometry to determine compliance with the above referenced specification. [Referenced Test Method: CPSC-CH-C1001-09.3]

Specimen No.	1	---	---	---	---	Limit (ppm)
Test Item	Result (ppm)	Result (ppm)	Result (ppm)	Result (ppm)	Result (ppm)	
DBP	ND	---	---	---	---	1000
BBP	ND	---	---	---	---	1000
DEHP	ND	---	---	---	---	1000
DINP	ND	---	---	---	---	1000
DIDP	ND	---	---	---	---	1000
DnHP	ND	---	---	---	---	1000
Conclusion	PASS	---	---	---	---	

Note:

DBP = Dibutyl phthalate; BBP = Benzyl butyl phthalate; DEHP = Di-(2-ethylhexyl) phthalate;
 DINP = Diisononyl phthalate; DIDP = Diisodecyl phthalate; DnHP = Di-n-hexyl phthalate
 ppm (Parts per million) = mg/kg (Milligrams per kilogram) = 0.0001 % w/w (Percent by weight)
 LT = Less than

ND = Not detected (Reporting Limit = 120 ppm)

Composite results are based on specimen of least mass resulting in highest potential concentration.

Remark:

The specification is quoted from client's requirement.

The above test(s) is/are accredited under the laboratory's ISO/IEC 17025 accreditation issued by the ANSI-ASQ National Accreditation Board (ANAB) according to certificate and scope of accreditation (Certificate # AT-1500.) Test(s) marked with '#' is/are not covered under the scope of accreditation.

The test result(s) and conclusion(s) in this report relate to the sample(s) tested as described herein.

This test report may not be reproduced in whole or in part, without written approval of ANSECO Group (HK) Limited.

ANAB is recognized by ILAC, APLAC and IAAC as a signatory of multilateral recognition arrangements that facilitate acceptance of test internationally.

TEST REPORT

Company: Numo Manufacturing
Recipient: Rebecca Williams
Recipient Email: rwilliams@numomfg.com
cc to Email: -

Test Report # 16H-01189
Date of Issue: March 23, 2016
Pages: Page 6 of 7
Date Received: March 17, 2016

SPECIMEN DESCRIPTION:

Specimen No.	Specimen Description	Location
1	Grey PVC with white thread	Raw material

The above test(s) is/are accredited under the laboratory's ISO/IEC 17025 accreditation issued by the ANSI-ASQ National Accreditation Board (ANAB) according to certificate and scope of accreditation (Certificate # AT-1500.) Test(s) marked with '#' is/are not covered under the scope of accreditation.

The test result(s) and conclusion(s) in this report relate to the sample(s) tested as described herein.

This test report may not be reproduced in whole or in part, without written approval of ANSECO Group (HK) Limited.

ANAB is recognized by ILAC, APLAC and IAAC as a signatory of multilateral recognition arrangements that facilitate acceptance of test internationally.

TEST REPORT

Company: Numo Manufacturing
Recipient: Rebecca Williams
Recipient Email: rwilliams@numomfg.com
cc to Email: -

Test Report # 16H-01189
Date of Issue: March 23, 2016
Pages: Page 7 of 7
Date Received: March 17, 2016

SAMPLE PHOTO:

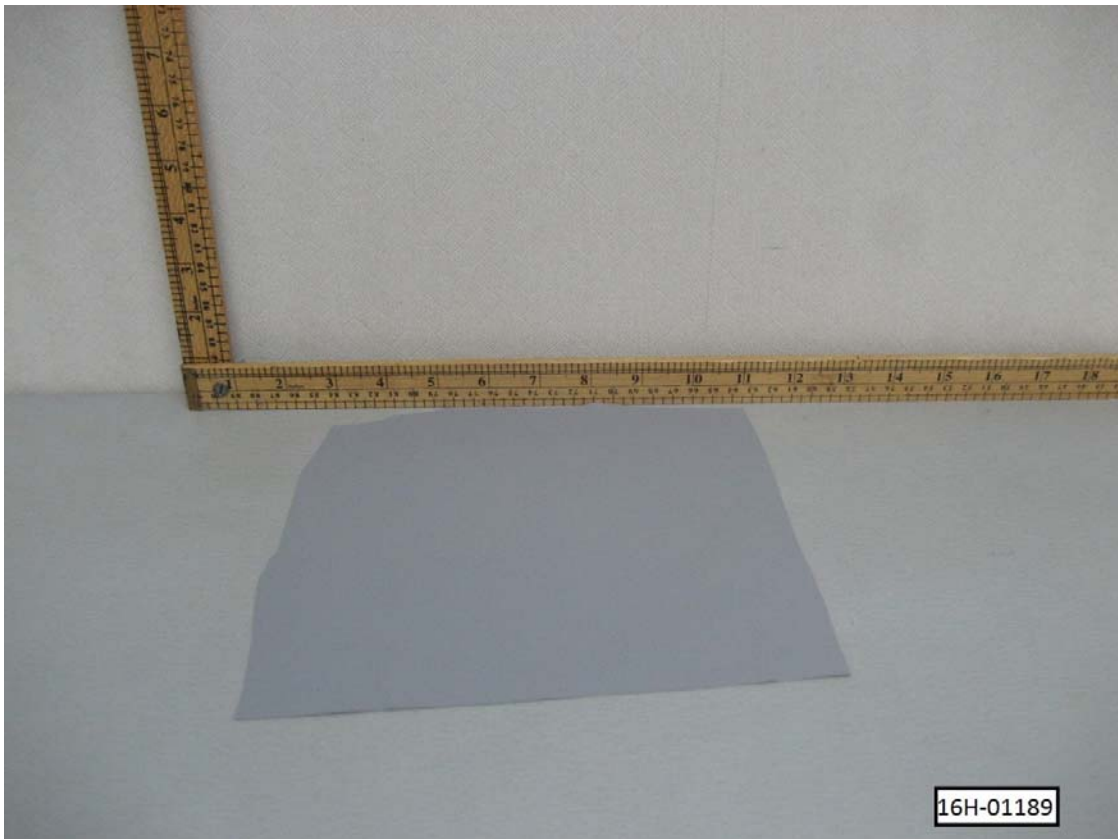

-End Report-

The above test(s) is/are accredited under the laboratory's ISO/IEC 17025 accreditation issued by the ANSI-ASQ National Accreditation Board (ANAB) according to certificate and scope of accreditation (Certificate # AT-1500.) Test(s) marked with '#' is/are not covered under the scope of accreditation.

The test result(s) and conclusion(s) in this report relate to the sample(s) tested as described herein.

This test report may not be reproduced in whole or in part, without written approval of ANSECO Group (HK) Limited.

ANAB is recognized by ILAC, APLAC and IAAC as a signatory of multilateral recognition arrangements that facilitate acceptance of test internationally.